

Walter & Lauffer

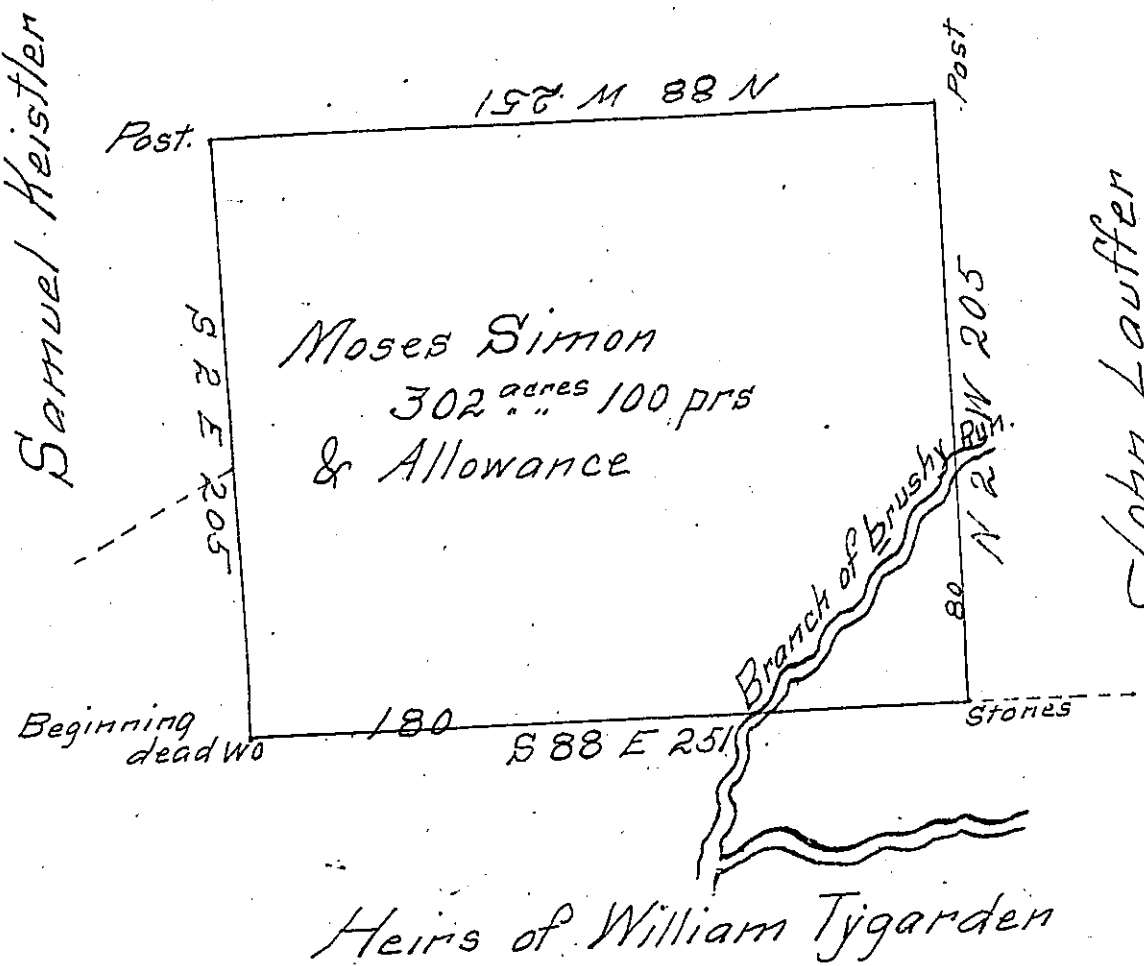

In pursuance of an application granted to Moses Simon No. 3119 dated April 20th 1769 Surveyed on the 25th day of February 1829 the above described tract of land containing three hundred and two acres one hundred perches and the allowance proportioned at Six per Cent for roads &c. Situate adjoining William Tygardens claim on brushy Run in Franklin township in the County of Westmoreland.

Gabriel Hiester Esqr } S. L. Carpenter D.S.
 Surveyor General of Penna }

N.B. The above described tract of land is included in the Manor of Denmark and Patented

S. L. C.

IN TESTIMONY that the above is a copy of the original remaining on file in the Department of Internal Affairs of Pennsylvania, made conformably to an Act of Assembly approved the 16th day of February, 1833, I have hereunto set my Hand and caused the Seal of said Department to be affixed at Harrisburg, this twenty-second day of July 1909.

Neville Houch
 Secretary of Internal Affairs.